

GENERAL INSTRUCTIONS

1. CONTRACTORS WILL ENSURE THAT ALL SOIL AND WATER MANAGEMENT WORKS ARE UNDERTAKEN AS INSTRUCTED IN THE SPECIFICATION AND CONSTRUCTED FOLLOWING THE GUIDELINES OF "MANAGING URBAN STORMWATER SOILS AND CONSTRUCTION". DEPT OF HOUSING, 1998.
2. ALL SUBCONTRACTORS WILL BE INFORMED OF THEIR RESPONSIBILITIES IN REDUCING THE POTENTIAL FOR SOIL EROSION AND POLLUTION TO DOWNSLOPE AREAS.

SEDIMENT CONTROL INSTRUCTIONS

1. SEDIMENT FENCES WILL BE INSTALLED AS SHOWN ON THE PLAN AND ELSEWHERE AT THE DISCRETION OF THE SITE SUPERINTENDENT TO CONTAIN SOIL AS NEAR AS POSSIBLE TO THEIR SOURCE.
2. SEDIMENT FENCES WILL NOT HAVE CATCHMENT AREAS EXCEEDING 900 SQUARE METRES AND HAVE A STORAGE DEPTH OF AT LEAST 0.6 METRES.
3. SEDIMENT REMOVED FROM ANY TRAPPING DEVICES WILL BE RELOCATED WHERE FURTHER POLLUTION TO DOWNSLOPE LANDS AND WATERWAYS CANNOT OCCUR.
4. ALL STOCKPILES ARE TO BE CLEAR FROM HAZARD AREAS INCLUDING AREAS OF HIGH VELOCITY FLOWS SUCH AS WATERWAYS, PAVED AREAS AND DRIVEWAYS.
5. WATER WILL BE PREVENTED FROM DIRECTLY ENTERING THE PERMANENT DRAINAGE SYSTEM UNLESS THE CATCHMENT AREA HAS BEEN PERMANENTLY LANDSCAPED AND/OR WATER HAS BEEN TREATED BY AN APPROVED DEVICE.
6. TEMPORARY SEDIMENT TRAPS WILL REMAIN IN PLACE UNTIL AFTER THE LANDS THEY ARE PROTECTING ARE COMPLETELY REHABILITATED.
7. ACCESS TO SITES SHOULD BE STABILISED TO REDUCE THE LIKELIHOOD OF VEHICLES TRACKING SOIL MATERIALS ONTO PUBLIC ROADS AND ENSURE ALL WEATHER ENTRY/EXIT.

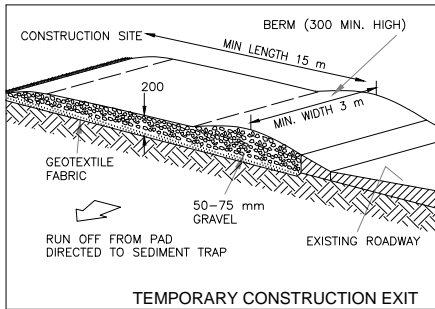
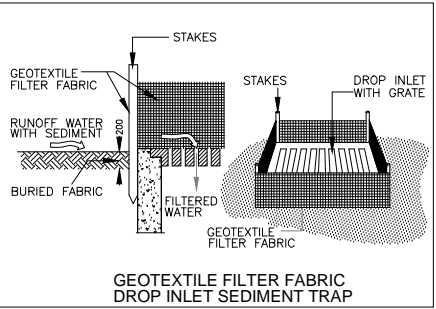
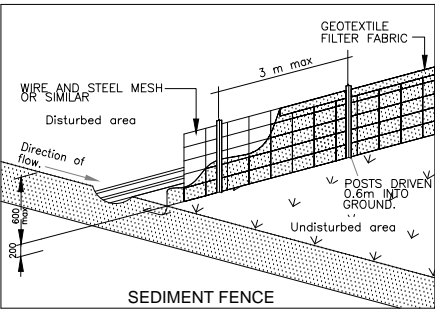

SEDIMENTATION AND WASTE MANAGEMENT PLAN
SCALE 1:200 @A3

Byl BUILDING DESIGN
ABN: 79 108 382 154
Phone: (02) 9617- 0890 Mob: 0422 - 883360
Email: byl@buildingdesign.com.au



- Note
- 1) All dimensions and underground service locations to be checked on site prior to the commencement of work.
 - 2) Use figured dimensions only, Do not scale.
 - 3) Finished ground levels shown on plan are subject to site conditions.
 - 4) It is the owners responsibility to ensure that the engineer has investigated subsoil conditions and designed all structural elements to suit.
 - 5) Bulkheads may be required to accommodate drainage lines and steel beams position to be determined on site.

Copyright
These drawings are subject to copyright & remain the property of Byl building Design, and must not be used, reproduced or copied wholly in any way without permission.

PROJECT
AS EXECUTED ALTERATIONS AND ADDITIONS TO EXISTING DWELL (UNAUTHORISED WORKS)
AT: Lot 8, DP 11727. No. 18 MARY STREET, REGENTS PARK. NSW 2143
FOR: Mr. He

DESIGN AND DRAWN	CHECK	DATE	SCALE	PROJECT NO.	SHEET NO.
FK	SUE	02. 2024	N.T.S	240206	DA02

DRAWING TITLE	ISSUE	DATE	REVISION
SEDIMENTATION AND WASTE MANAGEMENT PLAN	A	13/03/24	ISSUED FOR CILIENT
	B	16/03/24	ISSUED FOR DA SUBMISSION